BUGGLEY EYES
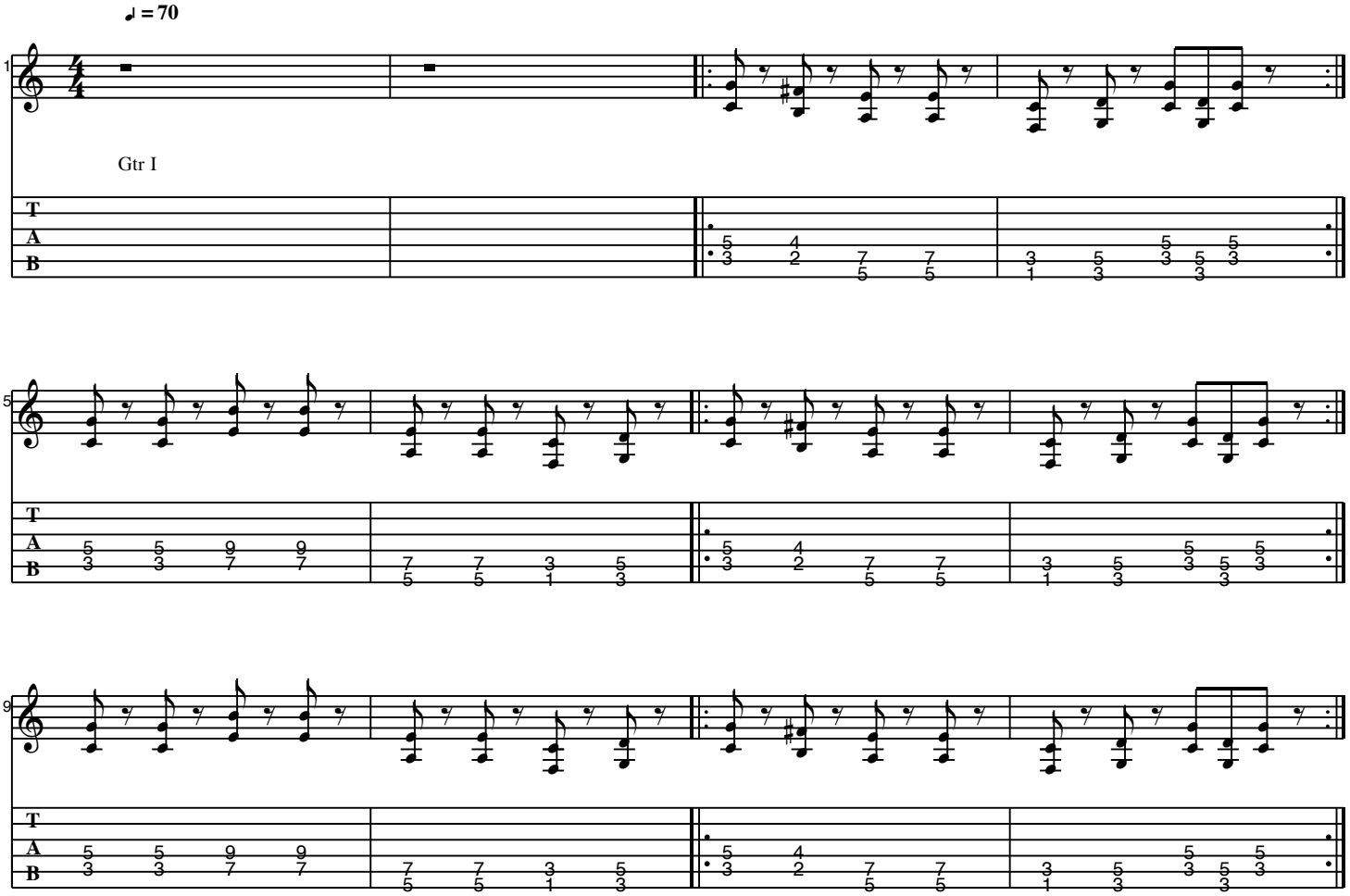
As recorded by NOFX